

Telebiomet



# Crownscopy Maximum Possibilities Kit

BIOENTECH COMPANY  
SAINT-PETERSBURG  
RUSSIA

# Our Mission

- Development and implementation of efficient technologies for the assessment of physical and mental health;
- Development of the human health correction methods;
- Inclusion these methods into the global network of data reception and transmission.



# The main fields of Crownscopy

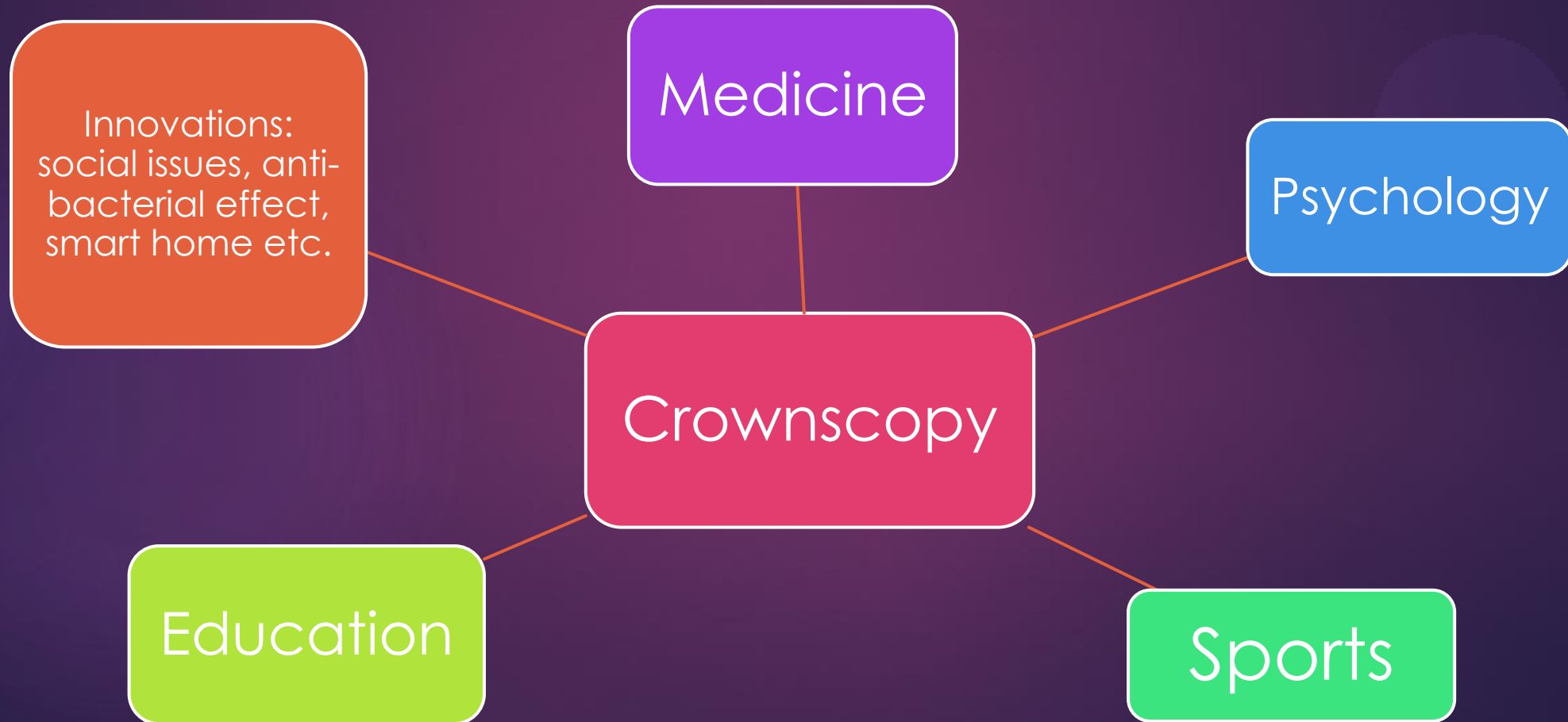

# Crownscope Methods

- ▶ Crownscope suggests an essentially dynamic method to explore objects, based on the analysis of changes in crown discharge over time in high-frequency electromagnetic field.
- ▶ The Crownscope method is a well developed dynamic approach to the study of crown images of objects. It is the result of the development of various methods of observation and analysis of the object luminescence in high-frequency electromagnetic field (“Kirlian effect”, and in particular the GDV method) – from static images to the dynamic properties of the objects. In other words, this is a computer visualisation and analysis of temporal dynamics of the “Kirlian effect” of the examined objects.

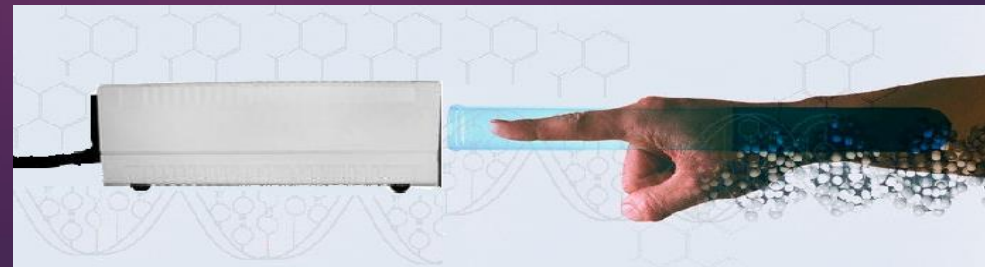

# Crowngramms

The fact that the patient can see the luminescence around their fingers raises more visual interest and appears a very attractive aspect of the method.

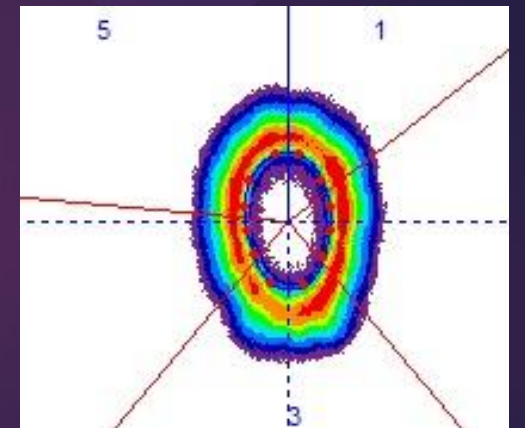
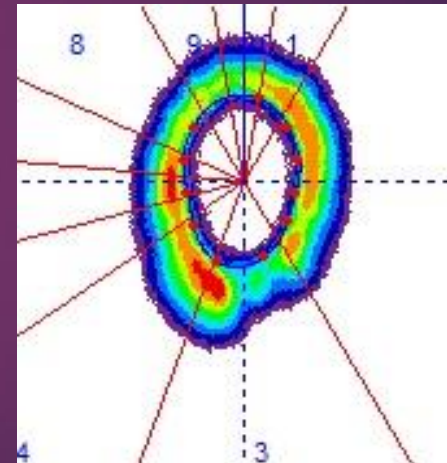
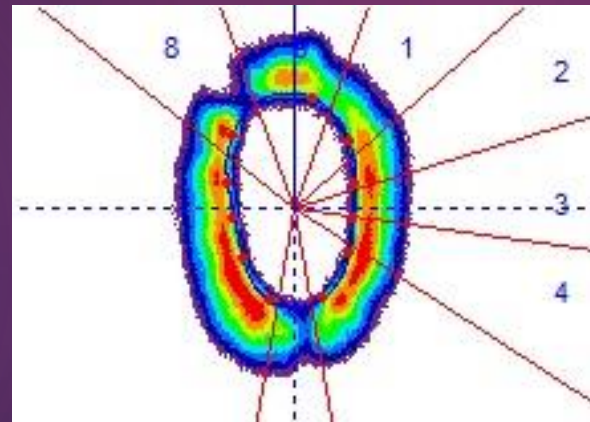
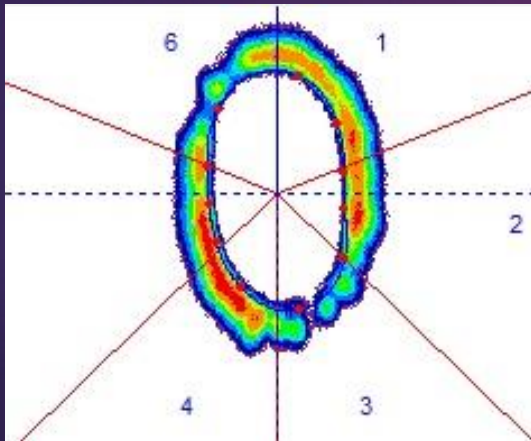



# Crownscope hardware

- ▶ **“Crownscope”** is a hardware&software kit designed to evaluate psychophysiological, adaptive and energy state of the patient based on the analysis of the properties of optoelectronic emission captured around patient’s fingers and face in high-frequency electromagnetic field.
- ▶ This kit is a system which helps to visualise dynamical distribution of energy flows in the medium, and in particular, energy field of the patient. The kit also helps to correct the energy field based on biological feedback.

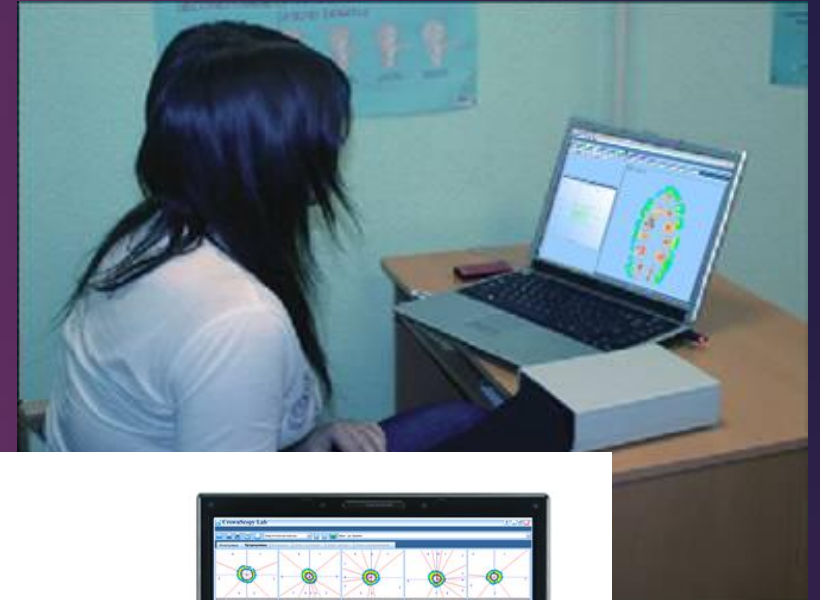

# «Energy state»

- Visualization of human general energy state and quantify of this state. There is anatomic topography of Mandel-Foll represented by projection sectors of human organs in this module.

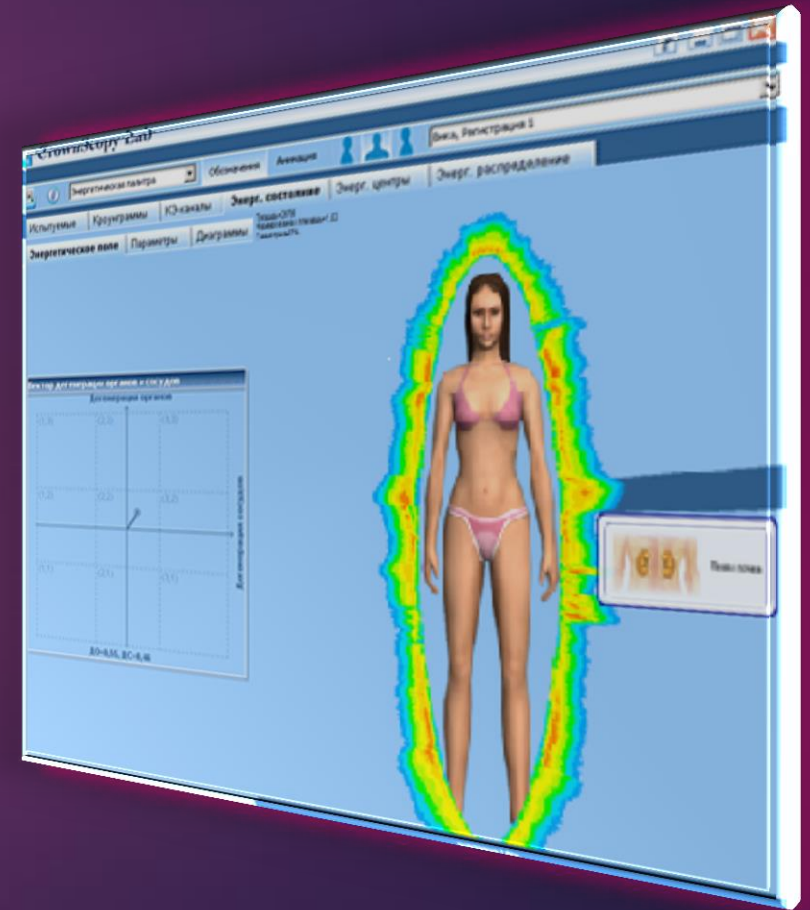

# «Energy Distribution»

- Visualization of energy allocation for organs and systems of organs in the human body and also its quantify assessment.

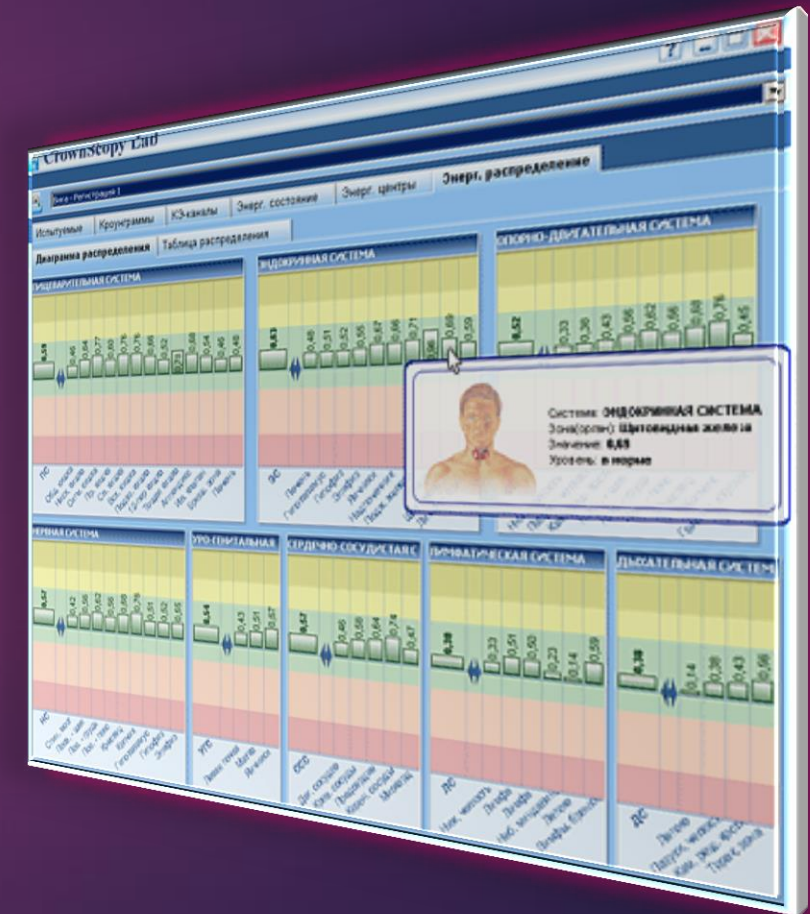



# «Energy centres»

- Visualization module of human vegetative centers to assess their condition and the level of productivity in these centers.

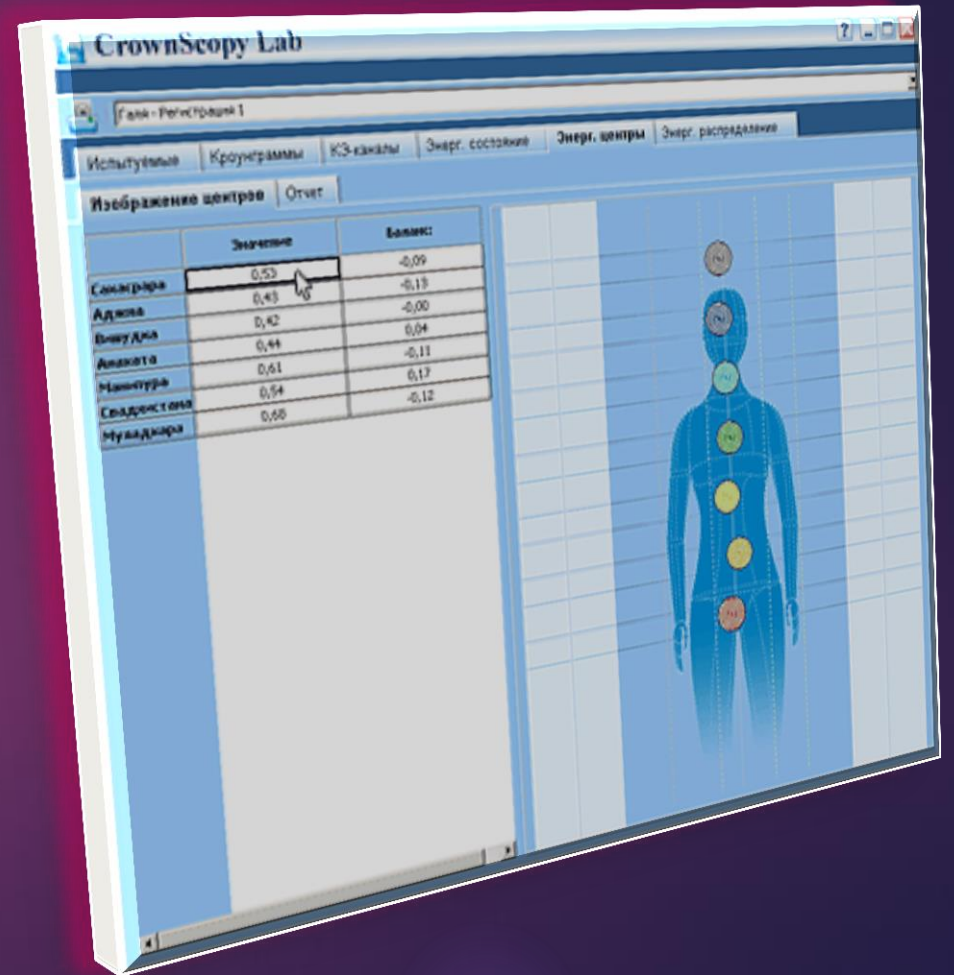

# «State Correction»

- ▶ This module allows you to enter into the program your own methods of energy state correction.

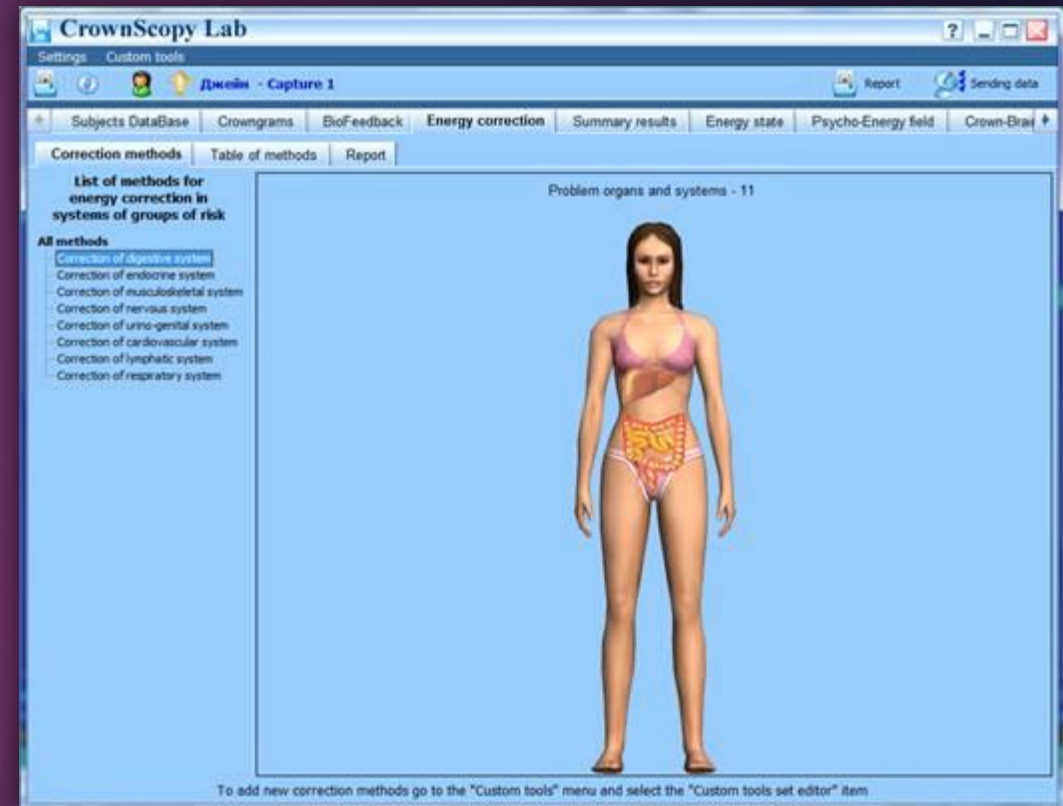

# «Crown Brain 3D»

Information about main brain centers:

- Pituitary
- Hypothalamus
- Epiphysis

Also information about lymph dynamics and lymph flow in the fields:

- Paranasal sinuses and the maxilla
- Mandible
- Cameras ethmoid bone

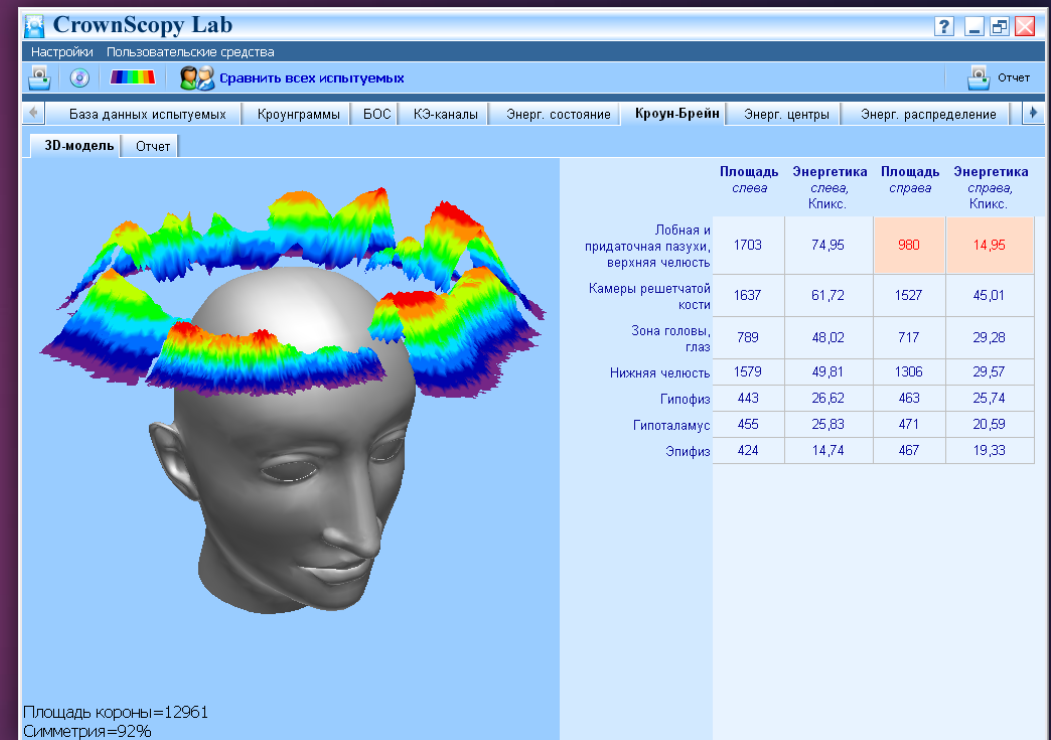

# «Crown Consultant»

- ▶ Identify the states of hyper- and hypofunction systems;
- ▶ Output of basic summary of recommendations to minimize health risks.

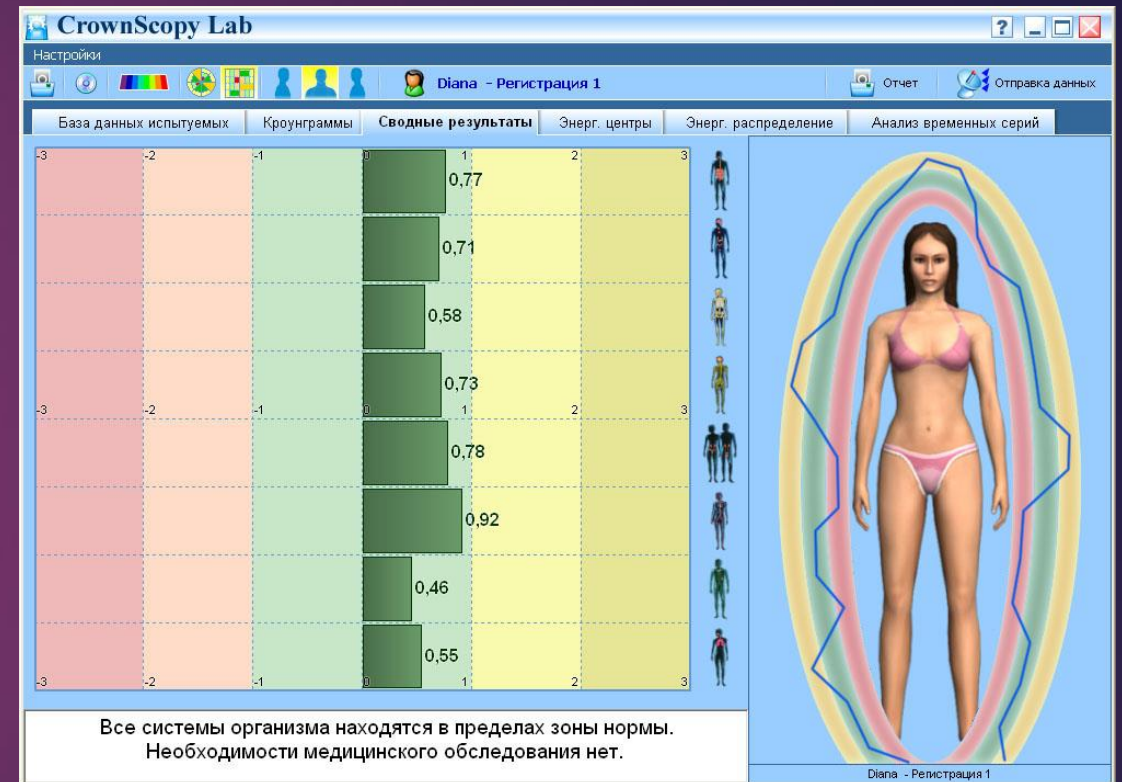



# «Adaptation»

- This module is for human body adaptation state assessment. The program allows to define how many adaptive reserves involved in life processes, the processes of compensation dysfunction and adaptation to different environmental conditions.

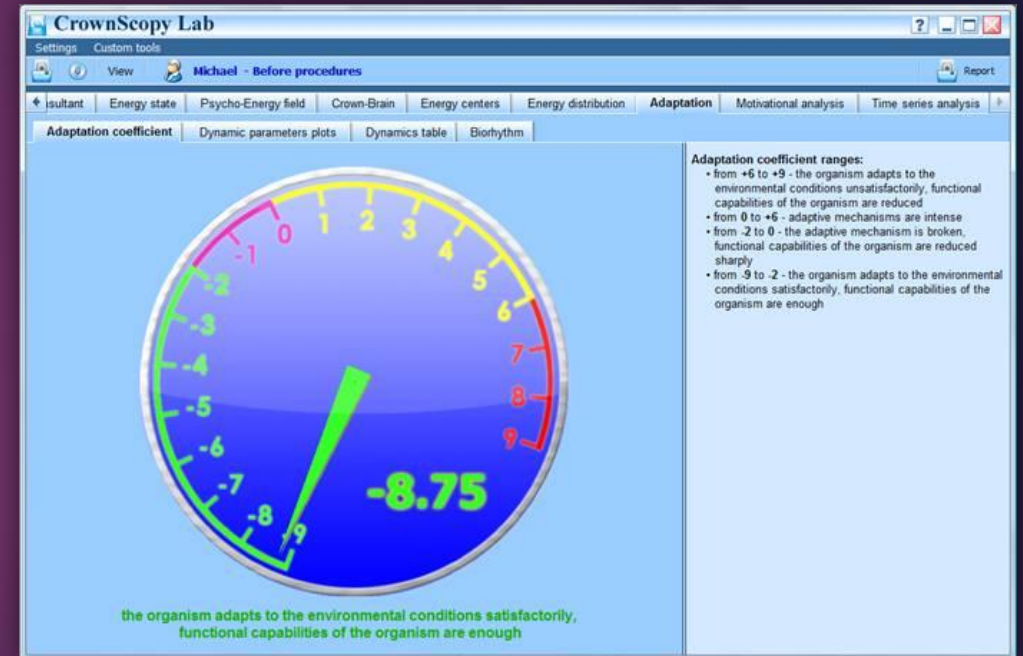

# «Biorythms»

- This module complements the overall picture of the instant human body state and presents information about further potential changes of physiological, mental, emotional and intuitive biorhythms.

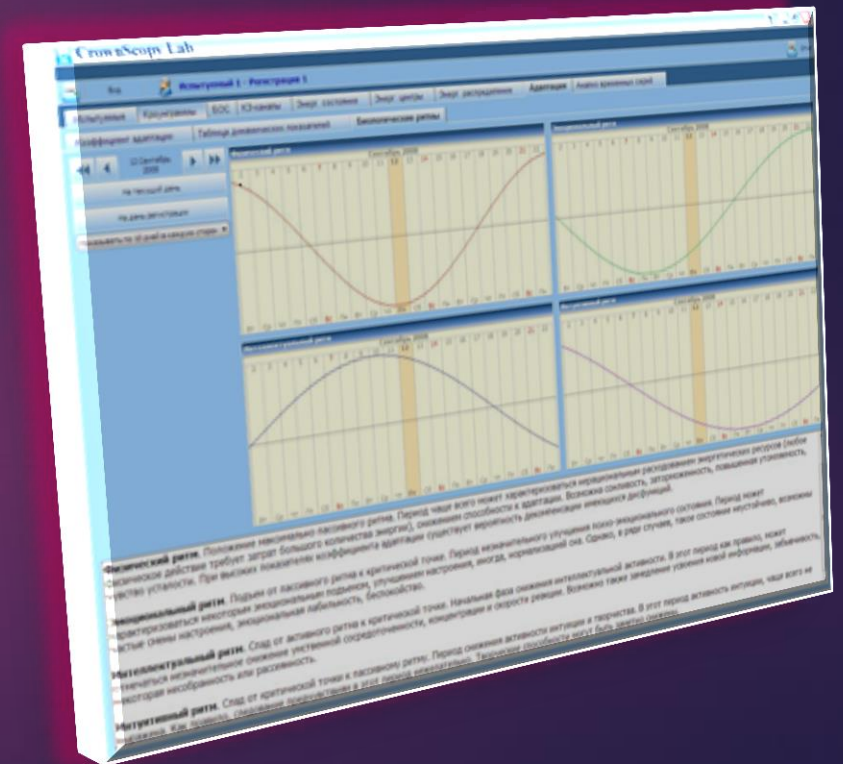

# «Meridians 3D»

- ▶ Identification of the functional state of meridians from the position of hypofunction and hyperfunction;
- ▶ Ability to add individual copyright advice to our recommendations for correction of the meridians state;
- ▶ The ability to compare indicators before and after the impact of the corrective methods.



# «Motivational Analysis»

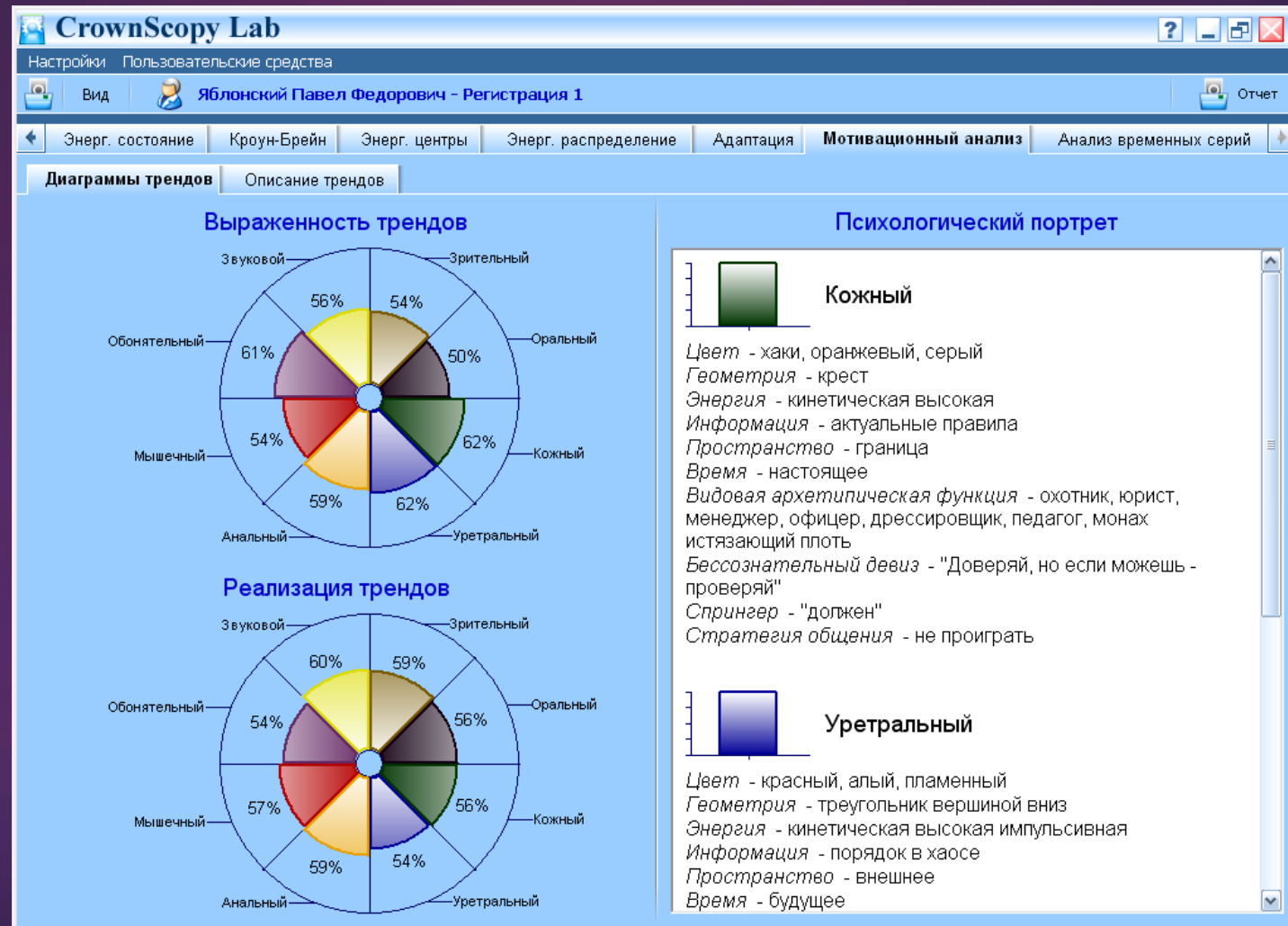



# «Psychoenergy Field 4D»

- ▶ This module is about psycho-emotional influence on physic parameters of organs and systems of organs.

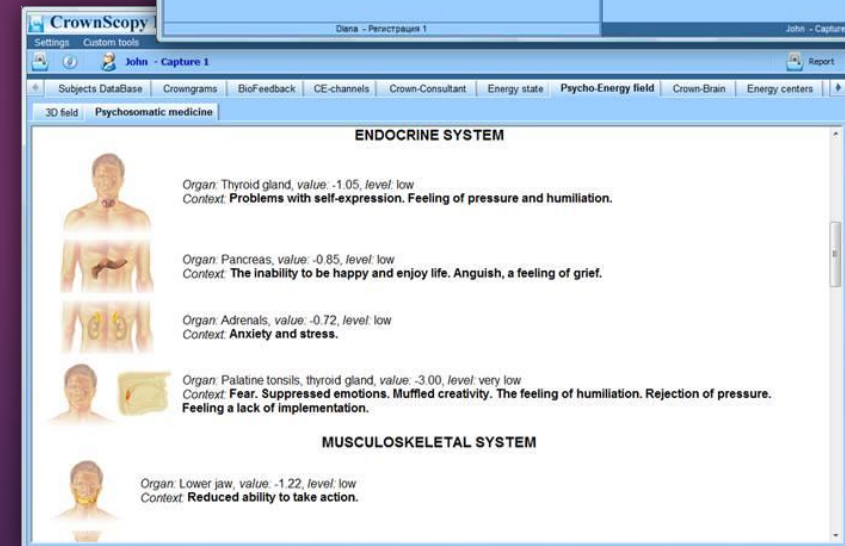
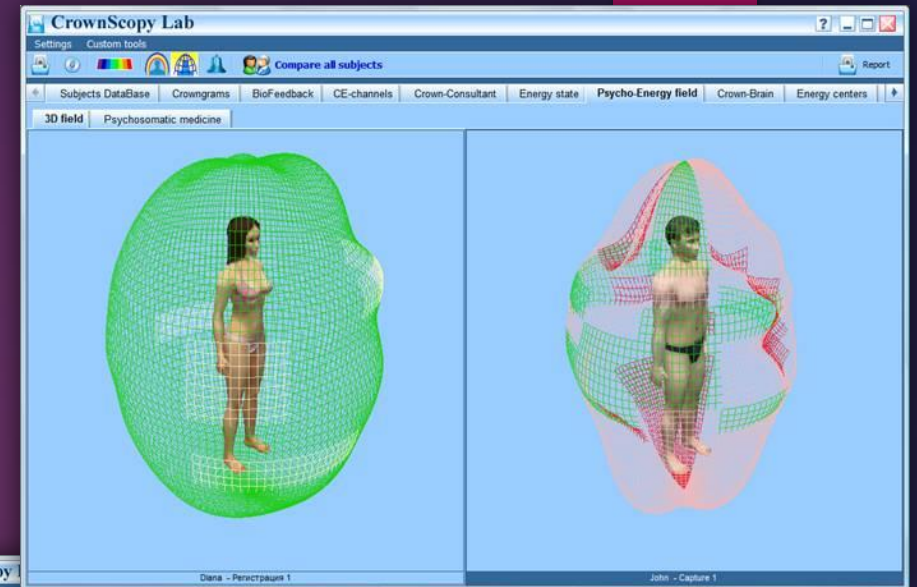

# «Crown Compatibility»

- Module is designed to determine the nature of collective interactions in a group of people, a mutual evaluation psychoenergetic influence members of the group of people, evaluation of the compatibility of energy under the influence of external factors, the selection of a group of people with the greatest energy compatibility

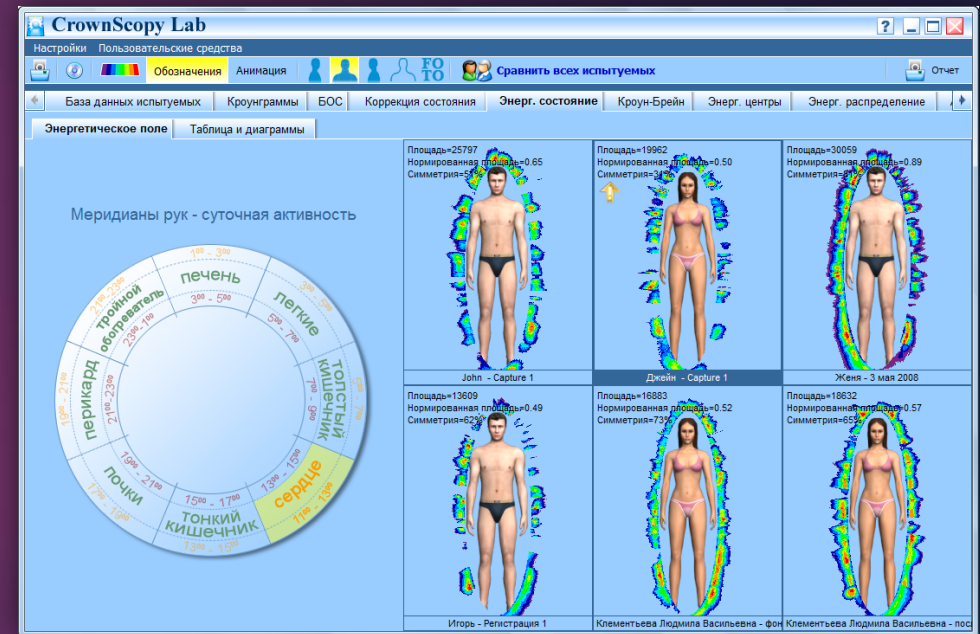

# «Crown BioFeedBack»

- Relaxation and mobilization, rapid switching of attention and concentration, stress relief, increased perception and memory, increase the body's adaptation reserves.





# «Crown Print»

- ▶ For printing messages enough to put a finger on the operating screen of the device and to make certain changes in its combination of mental and emotional state.

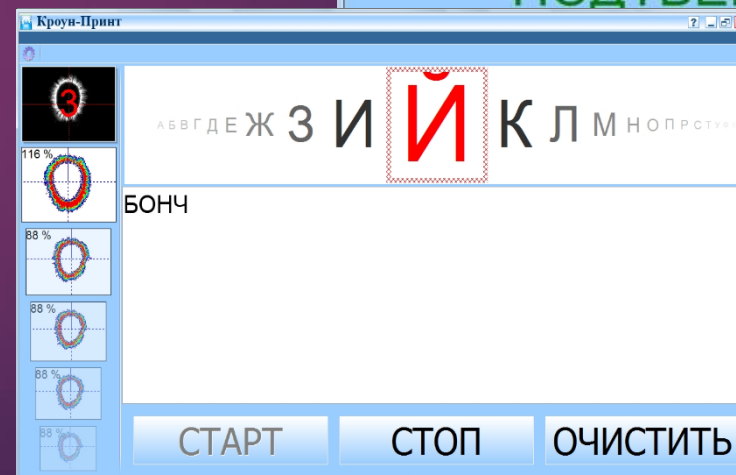
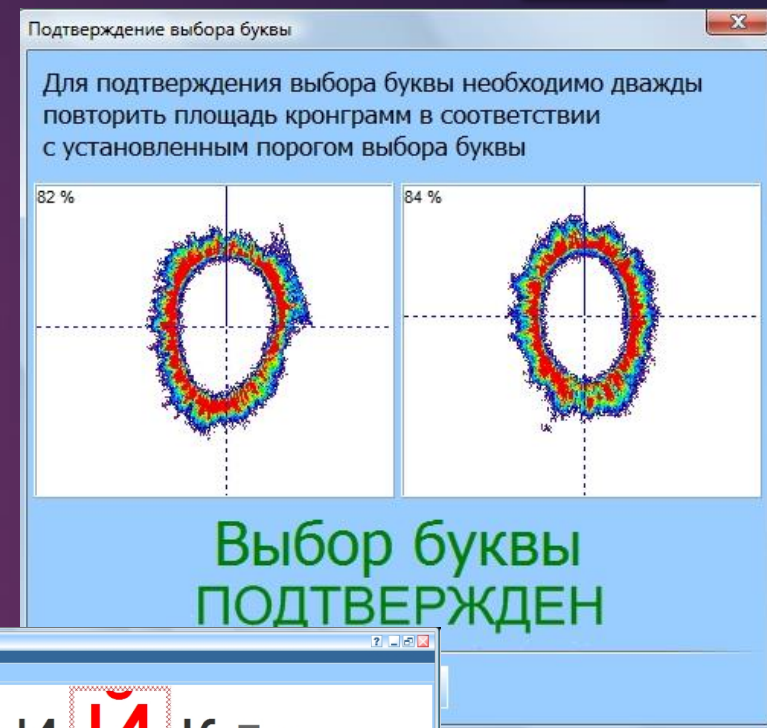



# Maximum Possibilities kit

## **This kit helps to solve the following tasks:**

- ▶ health risk assessment and prevention of illnesses;
- ▶ control and monitoring of the minor changes in psychophysiological state of the patient;
- ▶ selection of healing methods;
- ▶ evaluation of adaptive and energy reserves of the body;
- ▶ revealing hidden psychosomatic problems;
- ▶ evaluation of energy centers;
- ▶ study of the influence of healing, psychological, and spiritual practices on psychoenergetic and physiological state of the patient in dynamics, as well as study of the effect of various healing products and practices on the patient's state;
- ▶ observation and visual demonstration of positive dynamics of the change in psychoenergy and physiological state of the patient before and after treatments, seminars, custom methods, beauty, haling and spa treatments, sport sessions, as well as before and after exposure to any of bio- and environmental products;

# Maximum Possibilities kit

- ▶ correction of health state with the help of biological feedback method;
- ▶ use and integration of the existent crownscopy methods for evaluation of the patient's state in an integrated screening telemedical network, where the results are transferred to the consulting centre and for the creation of the digital "health chart" of the patient.
- ▶ evaluation and control of psychophysiological state remotely with the help of a dedicated additional program system – telemedical network "Telebiomet".
- ▶ professional selection with the help of psychological typing;
- ▶ solving a series of problems in social life of people with limited abilities and disbalance factors which are caused by disabilities, learning to control your psychoemotional state to improve the inner state, typing with the help of self-control skills, correction of psychoemotional state, integrated evaluation of the body state in real time, prevention of health risks and improvement of life quality for disabled people.
- ▶ **Price: 7450 Euro**