

Telebiomet



Crownscopy Psychological Kit

BIOENTECH COMPANY
SAINT-PETERSBURG
RUSSIA

Our Mission

- Development and implementation of efficient technologies for the assessment of physical and mental health;
- Development of the human health correction methods;
- Inclusion these methods into the global network of data reception and transmission.



The main fields of Crownscopy

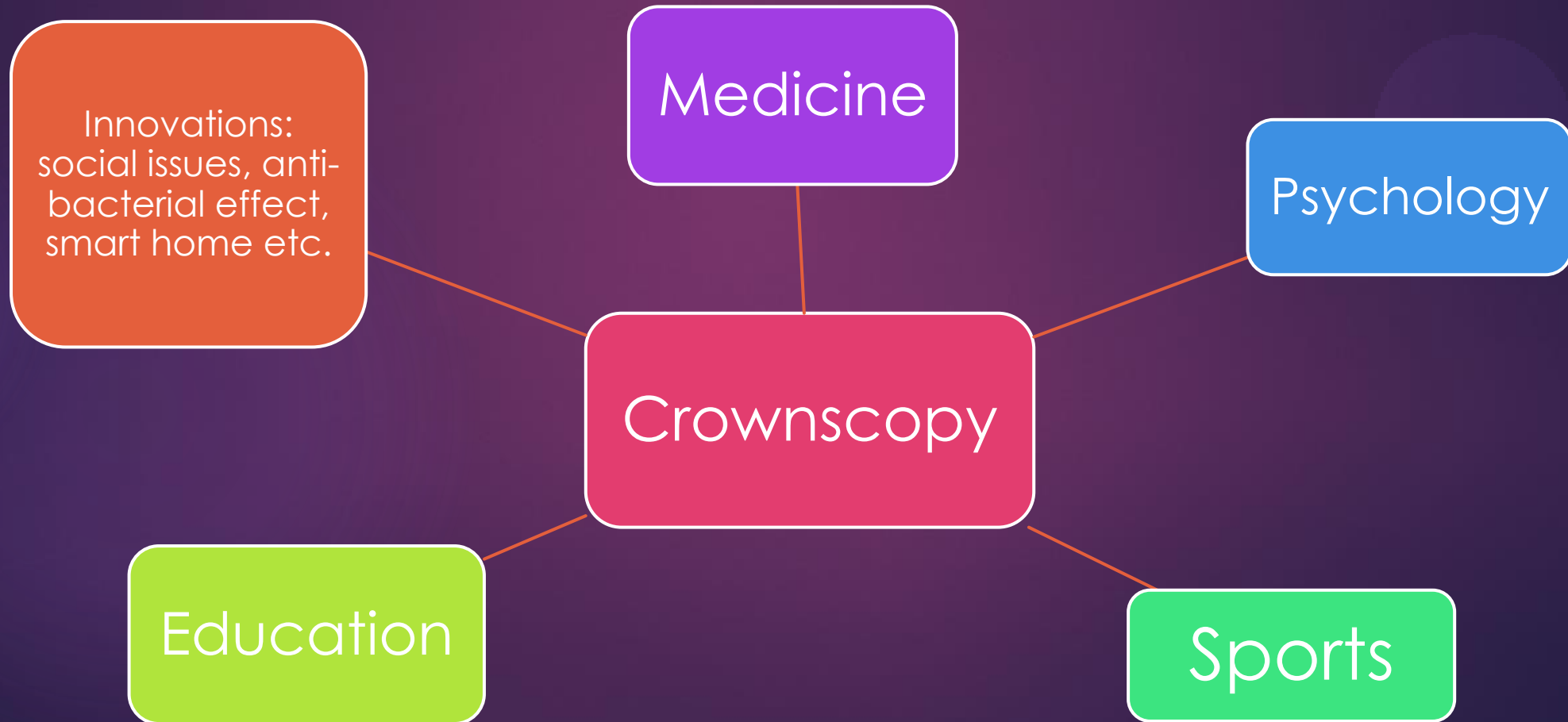

Crownscope Methods

- ▶ Crownscope suggests an essentially dynamic method to explore objects, based on the analysis of changes in crown discharge over time in high-frequency electromagnetic field.
- ▶ The Crownscope method is a well developed dynamic approach to the study of crown images of objects. It is the result of the development of various methods of observation and analysis of the object luminescence in high-frequency electromagnetic field (“Kirlian effect”, and in particular the GDV method) – from static images to the dynamic properties of the objects. In other words, this is a computer visualisation and analysis of temporal dynamics of the “Kirlian effect” of the examined objects.

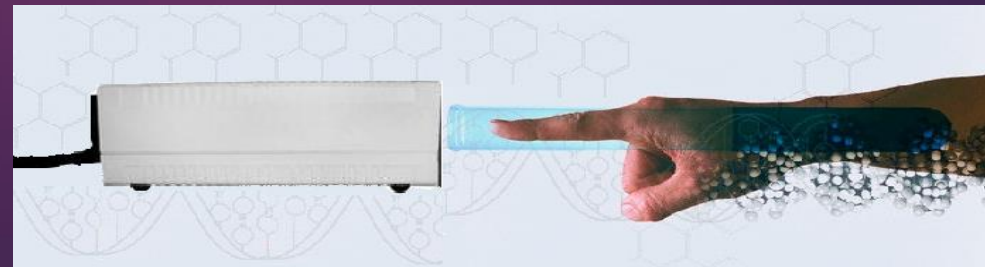

Crowngramms

The fact that the patient can see the luminescence around their fingers raises more visual interest and appears a very attractive aspect of the method.

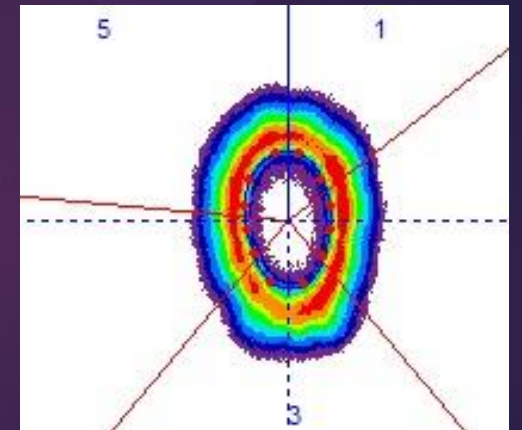
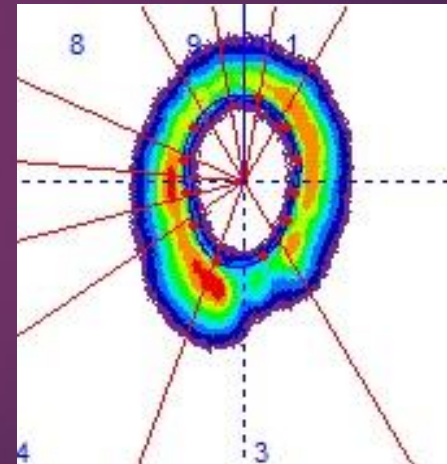
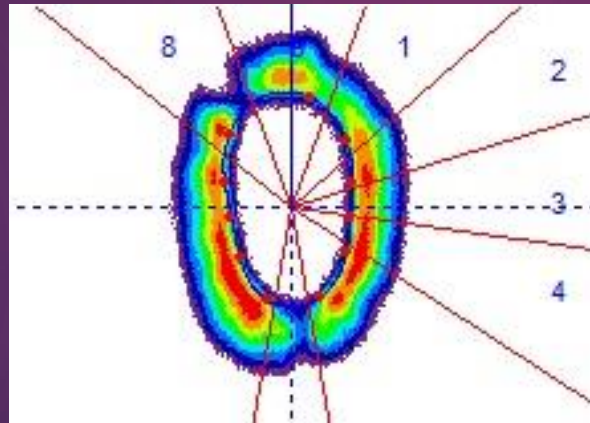
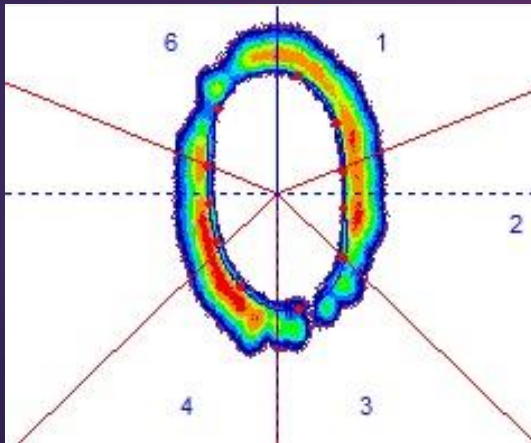

Crownscope hardware

- ▶ **“Crownscope”** is a hardware&software kit designed to evaluate psychophysiological, adaptive and energy state of the patient based on the analysis of the properties of optoelectronic emission captured around patient’s fingers and face in high-frequency electromagnetic field.
- ▶ This kit is a system which helps to visualise dynamical distribution of energy flows in the medium, and in particular, energy field of the patient. The kit also helps to correct the energy field based on biological feedback.

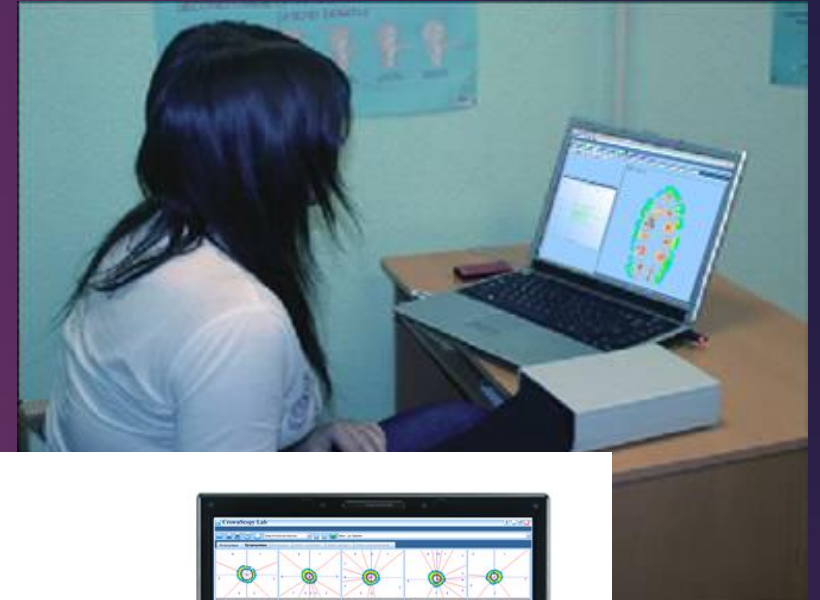

«Energy state»

- Visualization of human general energy state and quantify of this state. There is anatomic topography of Mandel-Foll represented by projection sectors of human organs in this module.

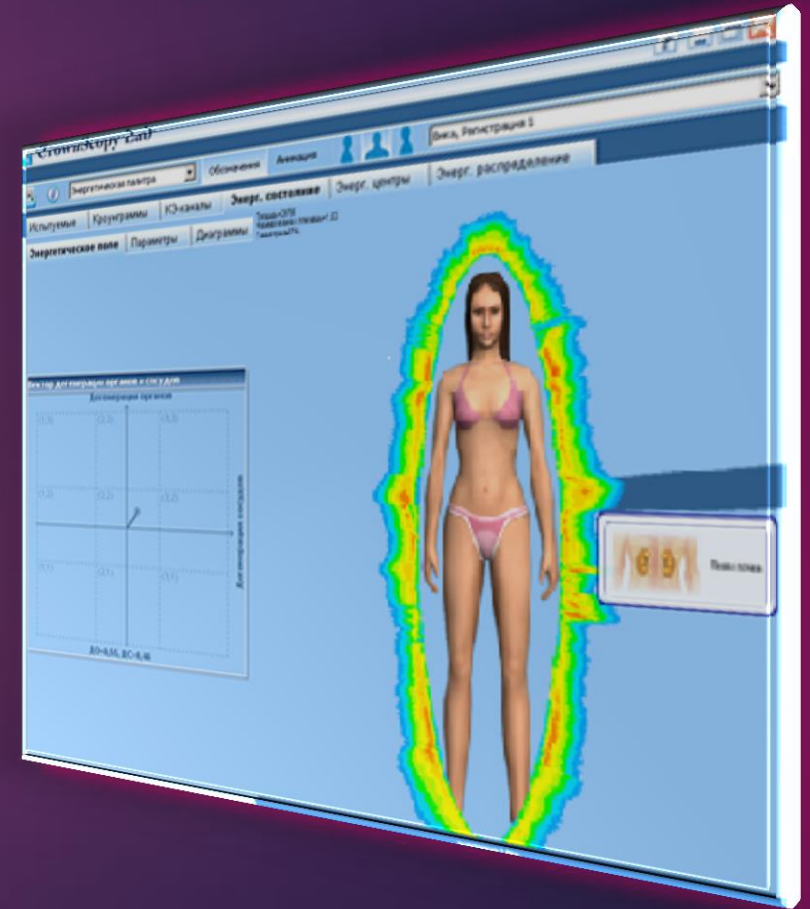

«Energy Distribution»

- Visualization of energy allocation for organs and systems of organs in the human body and also its quantify assessment.

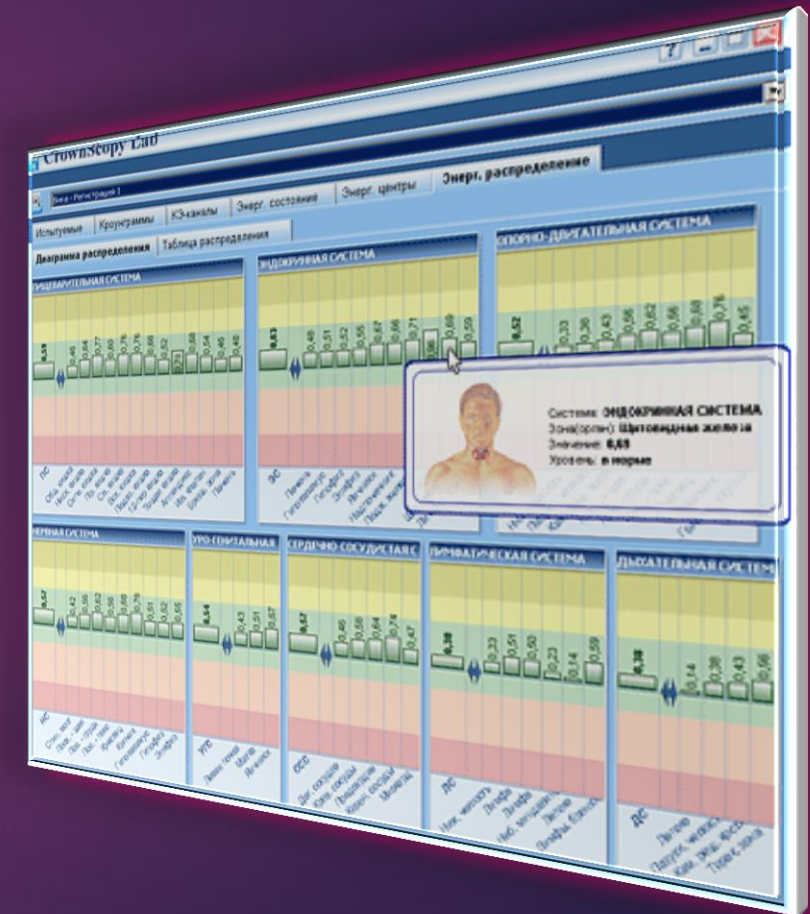

«Crown Brain 3D»

Information about main brain centers:

- Pituitary
- Hypothalamus
- Epiphysis

Also information about lymph dynamics and lymph flow in the fields:

- Paranasal sinuses and the maxilla
- Mandible
- Cameras ethmoid bone

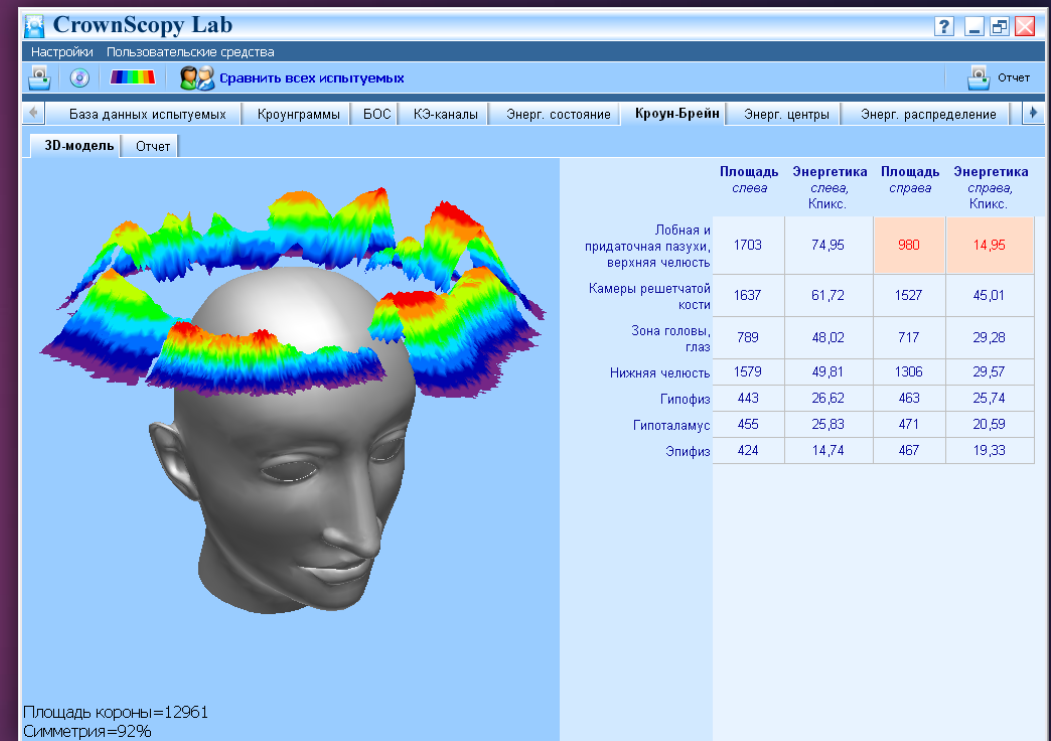

«Adaptation»

- This module is for human body adaptation state assessment. The program allows to define how many adaptive reserves involved in life processes, the processes of compensation dysfunction and adaptation to different environmental conditions.

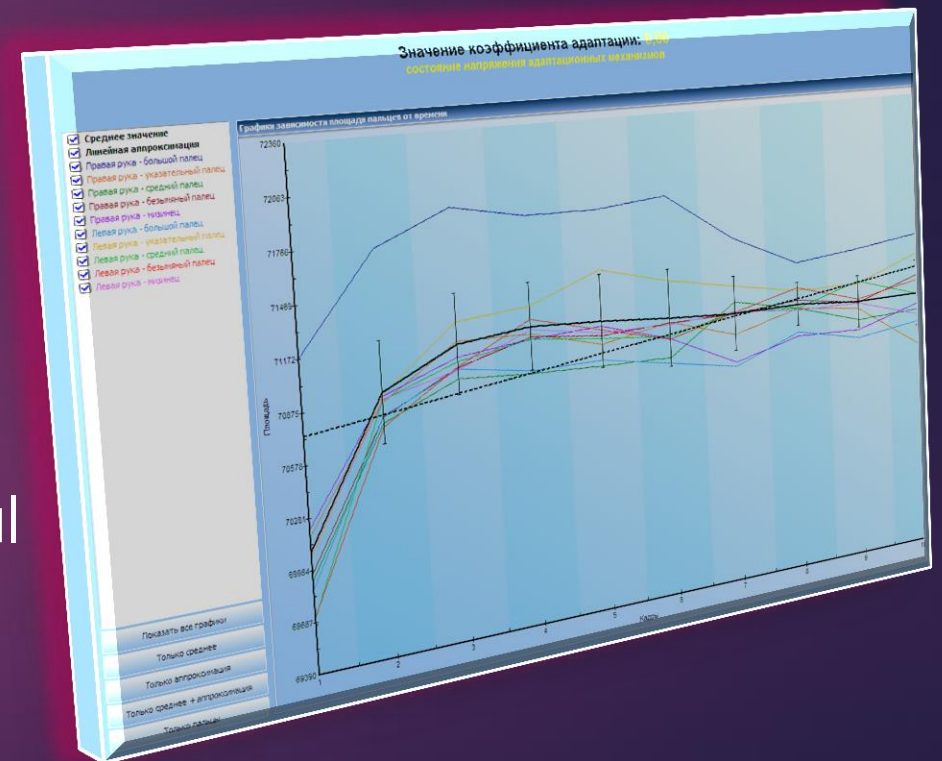

«Biorythms»

- This module complements the overall picture of the instant human body state and presents information about further potential changes of physiological, mental, emotional and intuitive biorhythms.

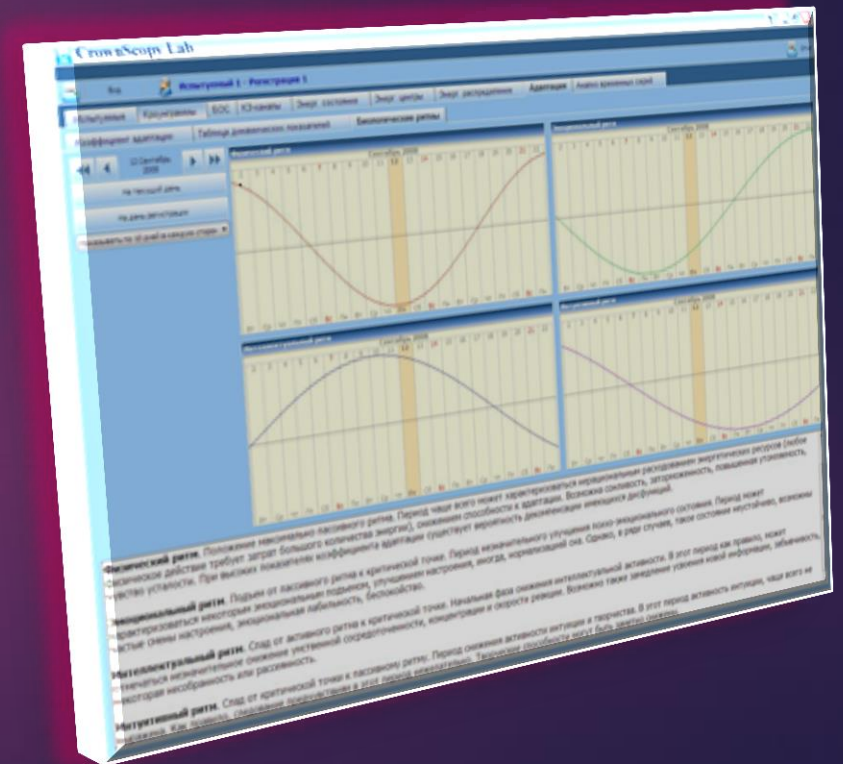

«Motivational Analysis»

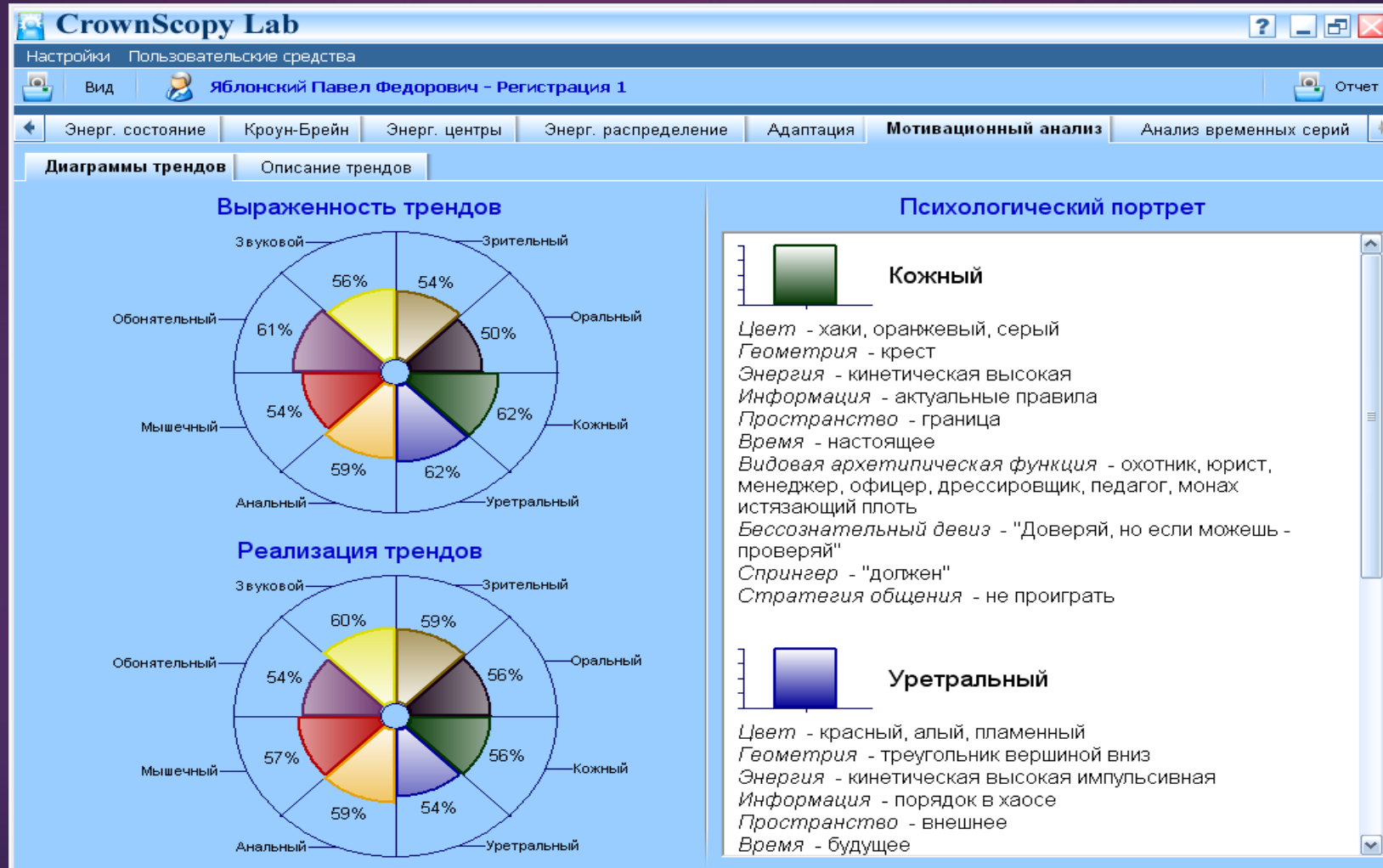

«Psychoenergy Field 4D»

- ▶ This module is about psycho-emotional influence on physic parameters of organs and systems of organs.

The image displays two screenshots of the CrownScopy Lab software. The top screenshot shows a 3D visualization of a human figure with a green energy field, labeled 'Diana - Перспектива 1'. The bottom screenshot shows a 3D visualization of a human figure with a red and green energy field, labeled 'John - Capture 1'. Below these is a detailed report for the 'ENDOCRINE SYSTEM' and 'MUSCULOSKELETAL SYSTEM'.

ENDOCRINE SYSTEM

- Organ: Thyroid gland, value: -1.05, level: low
Context: **Problems with self-expression. Feeling of pressure and humiliation.**
- Organ: Pancreas, value: -0.85, level: low
Context: **The inability to be happy and enjoy life. Anguish, a feeling of grief.**
- Organ: Adrenals, value: -0.72, level: low
Context: **Anxiety and stress.**
- Organ: Palatine tonsils, thyroid gland, value: -3.00, level: very low
Context: **Fear. Suppressed emotions. Muffled creativity. The feeling of humiliation. Rejection of pressure. Feeling a lack of implementation.**

MUSCULOSKELETAL SYSTEM

- Organ: Lower jaw, value: -1.22, level: low
Context: **Reduced ability to take action.**

«Crown Compatibility»

- Module is designed to determine the nature of collective interactions in a group of people, a mutual evaluation psychoenergetic influence members of the group of people, evaluation of the compatibility of energy under the influence of external factors, the selection of a group of people with the greatest energy compatibility

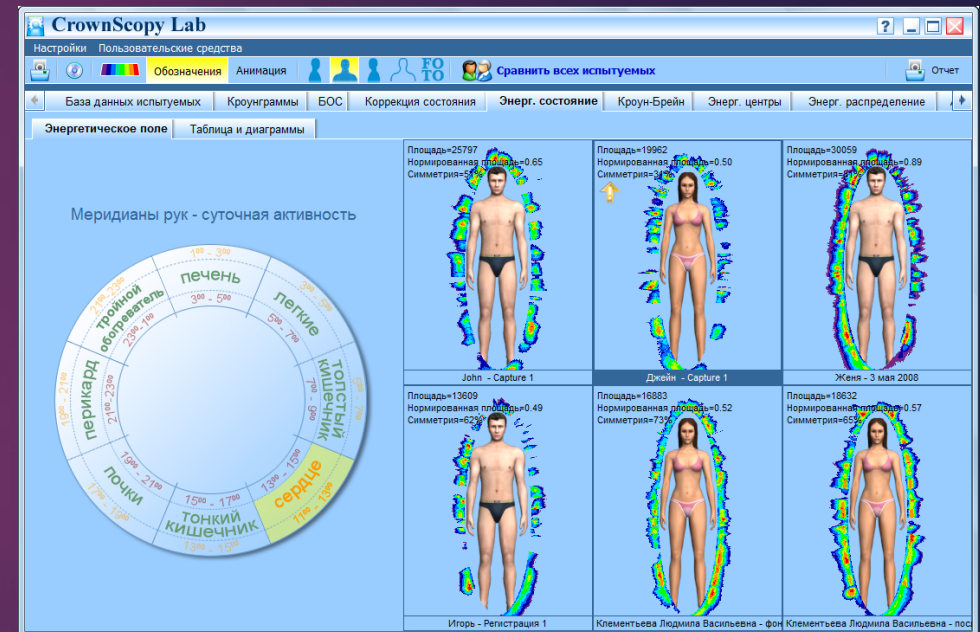

«Crown BioFeedBack»

- Relaxation and mobilization, rapid switching of attention and concentration, stress relief, increased perception and memory, increase the body's adaptation reserves.



Psychological kit

- ▶ This kit is designed for professionals in psychology, psychotherapy, practitioners in psychology, and life coaches. People who want to know more about themselves and are engaged in deep work on themselves will benefit from using this kit. The kit allows assessing mutual influence of groups of people and exploring collective interactions on energy level. Tools for psychosomatic analysis in 4D are also provided (the patient's condition is announced). This kit will become a perfect tool for professional selection in large companies and governmental offices.
- ▶ **Price: 4025 Euro**

